

(Commencing Point)
 NE Cor. of NW¼ of NE¼ of Sec. 36,
 T-1-N, R-5-E, Simpson County, Miss..

Survey for Billy H. and Mary Jo Everett

Commence at a found iron pin marking the NE Cor. of the NW¼ of NE¼ of Sec. 36, T-1-N, R-5-E, and run South 374.52'ft. to a found iron pin; Thence run South 159.75'ft.; Thence run S-70°00'00"-W 109.26'ft.; Thence run South 268.00'ft.; Thence run N-70°00'00"-E 17.70'ft. to a found iron pin; Thence run N-70°00'00"-E 91.56'ft. to a found iron pin on the Westerly Boundary of West Avenue (Not Open); Thence run S-22°32'23"-E along said Westerly Boundary for a distance of 220.00'ft. to a found iron pin on the Southerly Boundary of John Ware Street for the P.O.B.; Thence run N-71°34'18"E along said Street Boundary 171.64'ft. to a found ¾" rebar on the Westerly Boundary of Block 4 of Thames North Pine Acres Subdivision, Part 1; Thence run S-22°31'37"-E along said the Westerly Boundary of said Block 4 for a distance of 267.96'ft. to a found iron pin; Thence run N-71°44'38"-W 74.27'ft. to a found iron pin; Thence run N-41°10'08"-W 127.26'ft. to a found iron pin; Thence run N-68°52'09"-W 130.46'ft. to a set iron pin; Thence run N-21°07'51"-E 29.12'ft. back to the P.O.B.; Containing 0.6048 acre, more or less, and being in the N½ of NE¼ of Sec. 36, T-1-N, R-5-E, Simpson County, Miss..

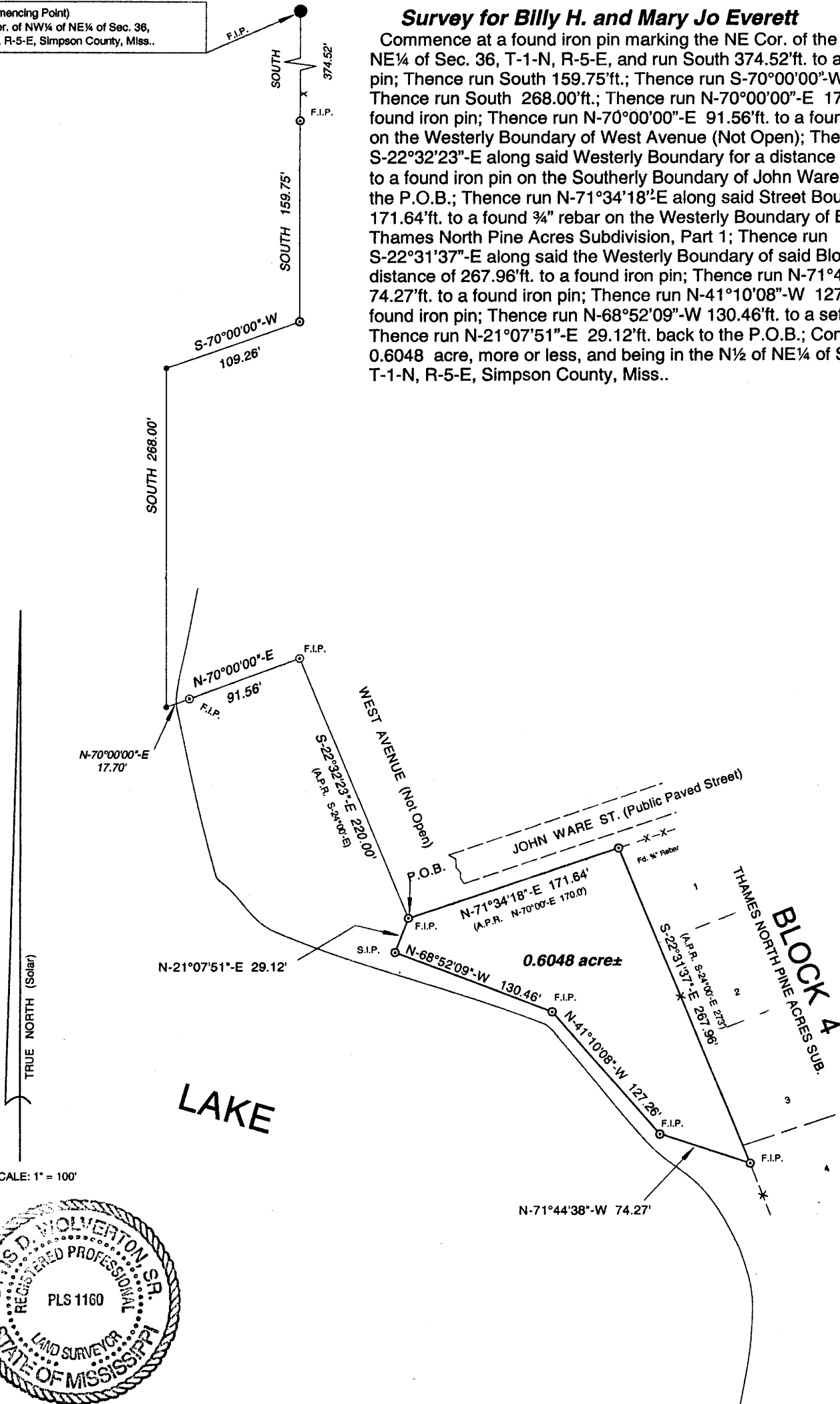

THIS IS TO CERTIFY THAT I HAVE CAUSED A SURVEY OF THE PROPERTY LINES SHOWN ON THIS PLAT AND THAT SAID SURVEY IS TRUE AND CORRECT TO THE BEST OF MY KNOWLEDGE AND BELIEF.

Ottis D. Wolverton
 OTTIS D. WOLVERTON No. 1160
 STATE OF MISSISSIPPI

REFERENCE MATERIAL:
 (1) DB - 2073, PG.- 9
 (2) PREVIOUS SURVEY.
 (3) CLIENT'S INSTRUCTION.

LEGEND
 S.I.P. = SET ¾" IRON PIN
 F.I.P. = FOUND IRON PIN
 -X-X- = CHAINLINK FENCE

CLASS "B" SURVEY
 DATE: JAN. 26, 2007
 BEARINGS FROM SOLAR OBSERVATION.

OTTIS D. WOLVERTON
 REG. PROF. LAND SURVEYOR
 LICENSE NO. 1160
 57 WOLVERTON DR.
 COLLINS, MS 39428
 (601) 765-4424